

# ROAD INDEX

<b>A</b>	APPLE BLOSSOM LN. AVON LANE	<b>B-3</b>	GEM RD. GLEN HILL GREEN DR. GREENFIELD TR.	<b>E-1</b>	NORTON DR. B-6 C-6 3-5	<b>C-3</b>
<b>B</b>	BARDWELL DR. BIRCHWOOD DR. BIRKLAND TR. BROOKLANE RD. BUCKEYE DR.	<b>D-3</b> <b>C-5</b> <b>B-5</b> <b>A-2</b> <b>C-4</b>	<b>H</b> HICKORY ST. SOUTH HAROLD DR. HEATH RD. HERRICK DR. HERVIE RD. HICKORY ST. HILLENDALE RD. HILLCREST LN. HOVEY DR.	<b>C-6</b> <b>C-4</b> <b>F5-F1</b> <b>D-4</b> <b>F-3</b> <b>C-6</b> <b>A-2</b> <b>A-5</b> <b>D-4</b>	<b>O</b> OAK HILL DR. OLD MILL RD. OPALAKA DR.	<b>B-3</b> <b>A-4</b> <b>D-3</b>
<b>C</b>	CARMICHAEL DR. CAVES RD. CEDAR ACRES DR. CEDARCREST CEDAR RD. CHESTERBROOK CHAPIN ST. CHERRY LN. CHILLICOTHE RD. CLEARVIEW DR. COTTRELL DR. COUNTY LINE RD. CREANWOOD DR.	<b>D-6</b> <b>B1-C6</b> <b>C-6</b> <b>B-5</b> <b>A5-E5</b>	<b>X</b> KAREN RD. KENYON DR. KIM DR. KIRKWOOD DR.	<b>F-5</b> <b>F-5</b> <b>F-5</b> <b>D-1</b>	<b>R</b> SEMIARY LN. SHADY LN. SHARP LN. SHERMAN RD. SPERRY RD. SPRINGBLOSSOM SPRING RD.	<b>D-4</b> <b>C-6</b> <b>D-1</b> <b>A4-F1</b> <b>F6-E1</b> <b>B-5</b> <b>B-2</b>
<b>D</b>	DEVON LN. DOROTHY RD. DRURY LN.	<b>B-5</b> <b>C-5</b> <b>B-5</b>	<b>L</b> LAUREL RD. LINCOLN DR. LYMAN RD. LYNN DR.	<b>E-6</b> <b>B-3</b> <b>D-4</b> <b>C-2</b> <b>C-5</b>	<b>V</b> VALLEY VIEW DR. VINCENT DR.	<b>C-4</b> <b>E-5</b>
<b>F</b>	FAST HILL DR. EDDYWOOD LN. FAIRFIELD TR. FERRY RD. FOREST LN.	<b>B-3</b> <b>C-3</b> <b>B-5</b> <b>A-2</b> <b>E-5</b>	<b>M</b> MANCHESTER DR. MAPLE DR. MAPLE GROVE MARILYN RD. MAYFIELD RD. MAYFIELD LN. MEADOWRIDGE DR. MERRIE LN. MORNING GLORY TR. MULBERRY RD.	<b>B-4</b> <b>C-4</b> <b>B-6</b> <b>D-5</b> <b>A4-E4</b> <b>A-4</b> <b>C-3</b> <b>C-3</b> <b>A-5</b> <b>A2-F2</b>	<b>W</b> WALNUTRIDGE RD. WARD DR. WARWICK LN. WELLSWOOD TR. WESTCHESTER TR. WEST GAUGA TR. WHITING DR. WILSON MILLS RD. WOODCREST LN. WOODSIDE DR. WYANDOT RD. WEST WALNUT RIDGE WILLOW HILL DR. WILLOW BROOK DR.	<b>B-1</b> <b>C-4</b> <b>B-5</b> <b>B-3</b> <b>A-3</b> <b>A-3</b> <b>D-3</b> <b>A3-F2</b> <b>B-3</b> <b>D-4</b> <b>E-4</b> <b>B-1</b> <b>C-1</b> <b>C-1</b>

- ① CHESTER ELEMENTARY SCHOOL
- ② WEST GAUGA HIGH SCHOOL
- ③ HAWKEN SCHOOL FOR BOYS
- ④ COMMUNITY CHURCH
- ⑤ CHRIST PRESBYTERIAN CH.
- ⑥ BAPTIST CHURCH
- ⑦ METHODIST CHURCH
- ⑧ ST. ANSLEM CHURCH-SCHOOL
- ⑧ CEMETERY
- ⑨ CEMETERY
- ⑩ CHESTER TOWNSHIP CEM.
- ⑪ ROLLING GREEN MEM. CEM.
- ⑫ CHESTER TOWN HALL
- ⑬ UNITED STATES POST OFFICE
- ⑭ CHESTER VOL. FIRE DEPT.
- ⑮ NORTH VIEW ELEM. SCHOOL

## CHESTER TOWNSHIP

SCALE: 1" = 2000'  
CLYDE POMEROY  
GAUGA COUNTY ENGINEER

- UNPAVED ROAD
- PAVED ROAD
- ++++ RAILROAD
- TOWNSHIP LINE
- COUNTY LINE
- CORPORATION LINE

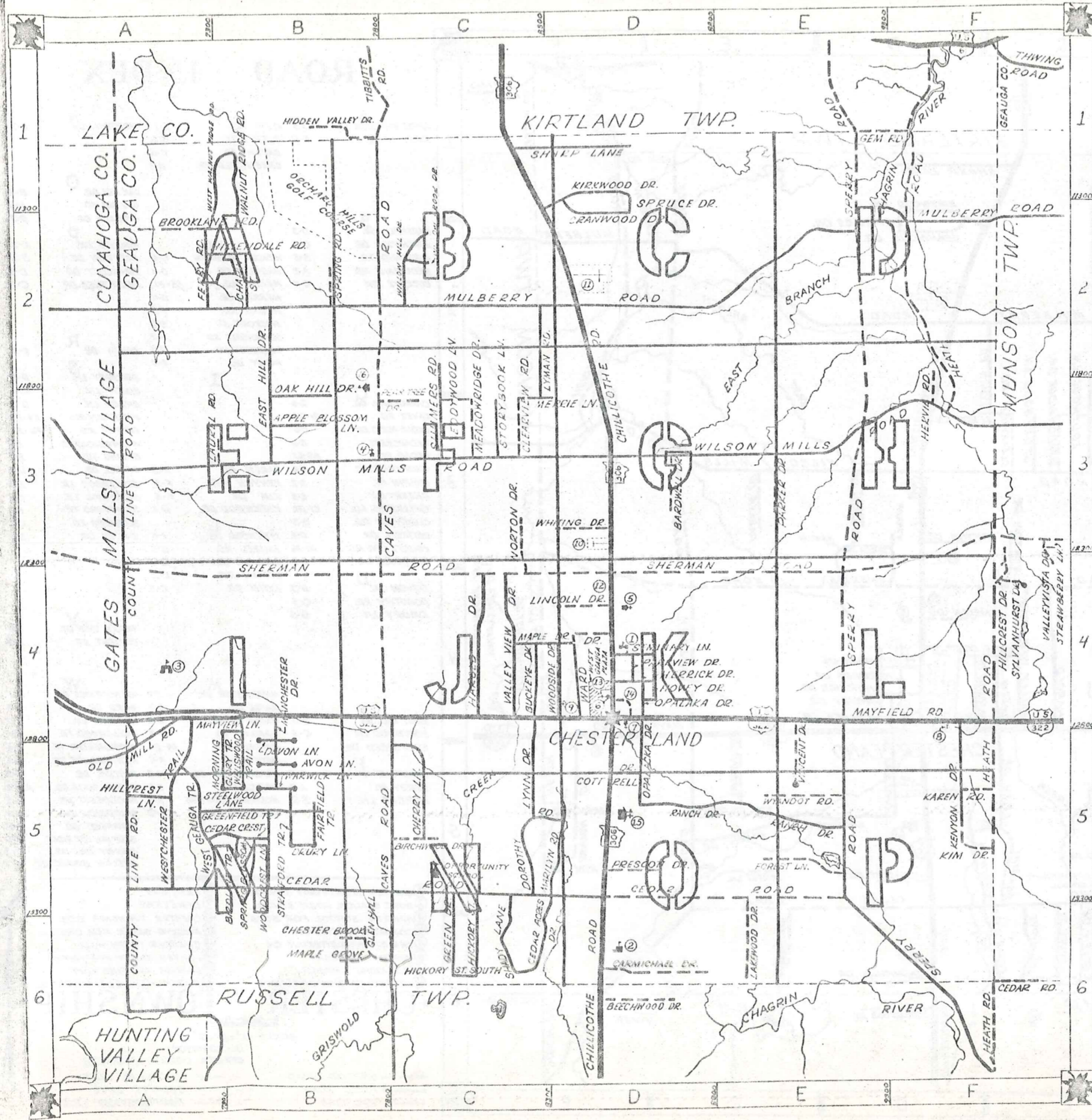

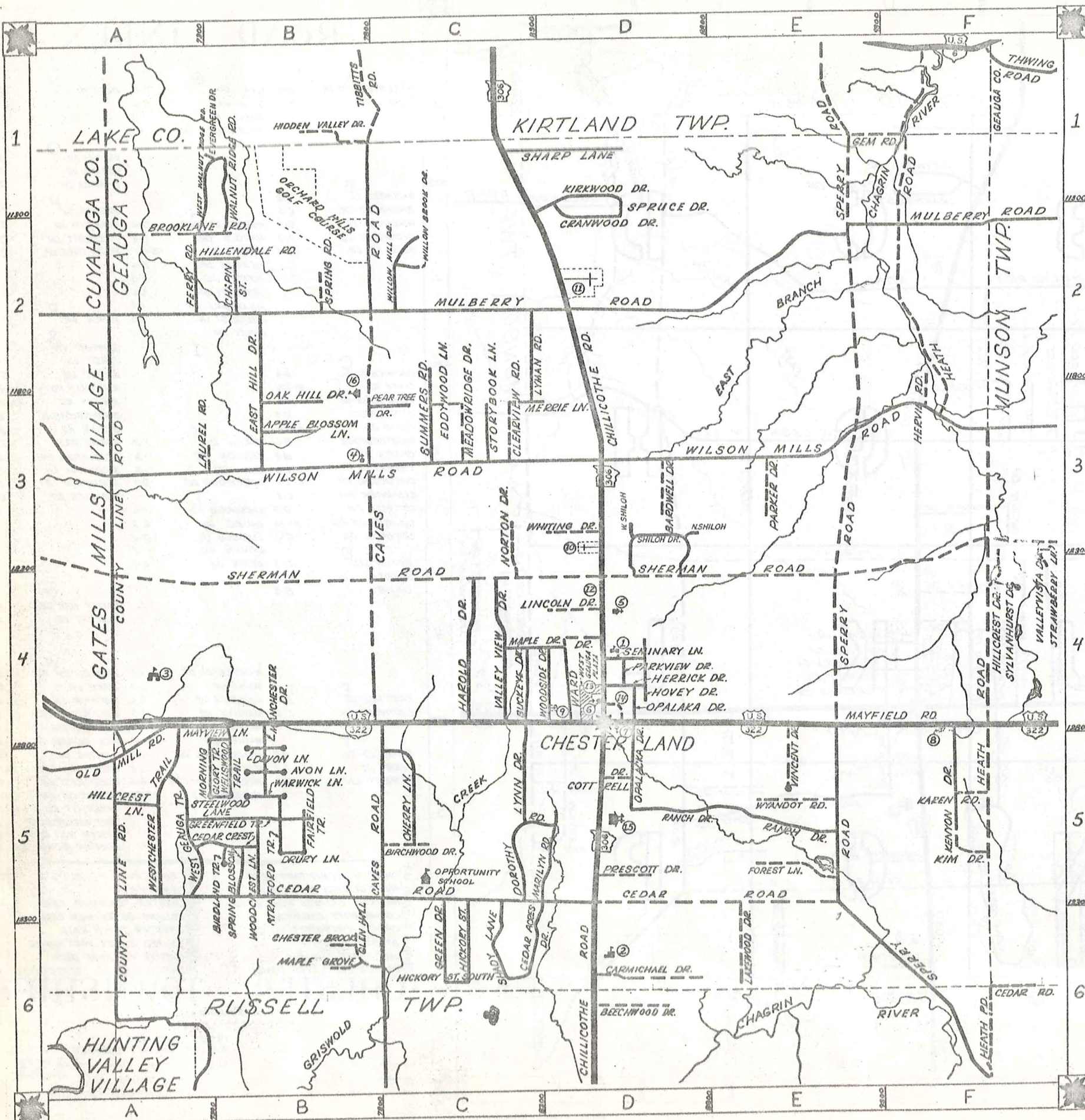

# ROAD INDEX

<b>A</b>	APPLEBLOSSOM LN. AVON LANE	<b>B-3</b>	GEM RD. GLEN HILL GREEN DR. GREENFIELD TR.	<b>E-1</b>	NORTON DR.	<b>C-3</b>
<b>B</b>	BARDWELL DR. BIRCHWOOD DR. BIRDLAND TR. BROOKLANE RD. BUCKEYE DR.	<b>D-3</b> <b>C-5</b> <b>B-5</b> <b>A-2</b> <b>C-4</b>	<b>H</b> HICKORY ST. SOUTH HAROLD DR. HEATH RD. HERRICK DR. HERVIE RD. HICKORY ST. HILLENDALE RD. HILLCREST LN. HOVEY DR.	<b>F-1</b> <b>B-6</b> <b>C-6</b> <b>B-5</b>	<b>O</b> OAK HILL DR. OLD MILL RD. OPALAKA DR.	<b>D-3</b> <b>A-4</b> <b>D-3</b>
<b>C</b>	CARMICHAEL DR. CAVES RD. CEDAR ACRES DR. CEDARCREST CEDAR RD. CHESTERBROOK CHAPIN ST. CHERRY LN. CHILLICOTHE RD. CLEARVIEW RD. COTTRELL DR. COUNTY LINE RD. CRANWOOD DR.	<b>D-6</b> <b>B1-C6</b> <b>C-6</b> <b>B-5</b> <b>A5-E5</b>	<b>K</b> KAREN RD. KENYON DR. KIM DR. KIRKWOOD DR.	<b>I</b>	<b>R</b> RANCH DR.	<b>E-5</b>
<b>D</b>	DEVON LN. DOROTHY RD. DRURY LN.	<b>B-5</b> <b>C-5</b> <b>B-5</b>	<b>L</b> LAUREL RD. LINCOLN DR. LYMAN RD. LYNN DE.	<b>S</b> SEMINARY LN. SHADY LN. SHARP LN. SHERMAN RD. SPERRY RD. SPRINGBLOSSOM SPRING RD. SPRUCE DR. STEELWOOD LN. STORYBOOK LN. STRATFORD TR. SUMMERS RD. SHILOH DR.	<b>D-4</b> <b>C-6</b> <b>D-1</b> <b>A4-F3</b> <b>F6-F1</b> <b>B-5</b> <b>B-2</b> <b>D-2</b> <b>A-5</b> <b>C-3</b> <b>B-5</b> <b>C-3</b> <b>3-D</b>	
<b>F</b>	EAST HILL DR. EDDYWOOD LN. EVERGREEN DR.	<b>B-3</b> <b>C-3</b>	<b>M</b> MAPLE GROVE MARILYN RD. MAYFIELD RD. MAYVIEW LN. MEADOWRIDGE DR. MERRIE LN. MORNING GLORY TR. MULBERRY RD.	<b>W</b> WALNUTRIDGE RD. WARD DR. WARWICK LN. WELLWOOD TR. WESTCHESTER TR. WEST GAUGA TR. WHITING DR. WILSON MILLS RD. WOODCREST LN. WOODSIDE DR. WYANDOT RD.	<b>B-1</b> <b>C-4</b> <b>B-5</b> <b>B-5</b> <b>A-5</b> <b>A-5</b> <b>D-3</b> <b>A3-F3</b> <b>B-5</b> <b>D-4</b> <b>E-5</b>	
<b>F</b>	FAIRFIELD TR. FERRY RD. FOREST LN.	<b>B-5</b> <b>A-2</b> <b>E-5</b>	<b>N</b> NORTH VOL. FIRE DEPT. NORTH VIEW ELEM. SCHOOL	<b>V</b> VALLEY VIEW DR. VINCENT DR.	<b>C-4</b> <b>E-5</b>	

- ① CHESTER ELEMENTARY SCHOOL
- ② WEST GAUGA HIGH SCHOOL
- ③ HAWKEN SCHOOL FOR BOYS
- ④ COMMUNITY CHURCH
- ⑤ CHRIST PRESBYTERIAN CH.
- ⑥ BAPTIST CHURCH
- ⑦ METHODIST CHURCH
- ⑧ CEMETERY
- ⑨ CEMETERY
- ⑩ CHESTER TOWNSHIP CEM.
- ⑪ ROLLING GREEN MEM. CEM.
- ⑫ CHESTER TOWN HALL
- ⑬ UNITED STATES POST OFFICE
- ⑭ CHESTER VOL. FIRE DEPT.
- ⑮ NORTH VIEW ELEM. SCHOOL

**CHESTER TOWNSHIP**

SCALE: 1"=2000'

O.J. ROBINSON  
GEAUGA COUNTY ENGINEER

--- UNPAVED ROAD  
--- PAVED ROAD  
--- RAILROAD  
--- TOWNSHIP LINE  
--- COUNTY LINE  
--- CORPORATION LINE

C O U N T Y

C O U N T Y

C O U N T Y

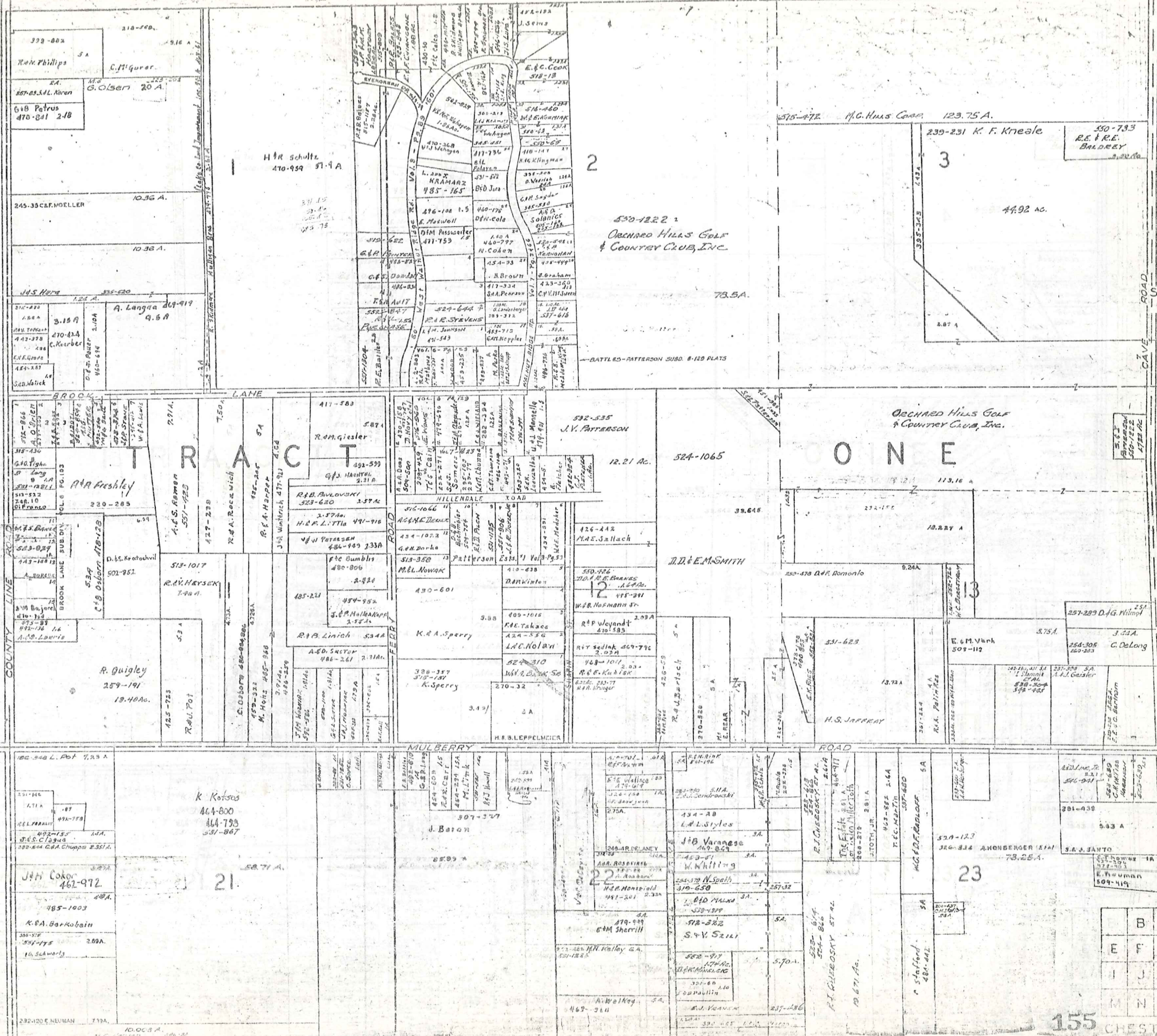

SCALE 1"=300'  
JAN. 15, 1923

B	C	D
E	F	G
H	I	J
K	L	M
N	O	P

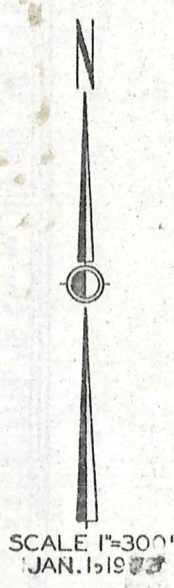
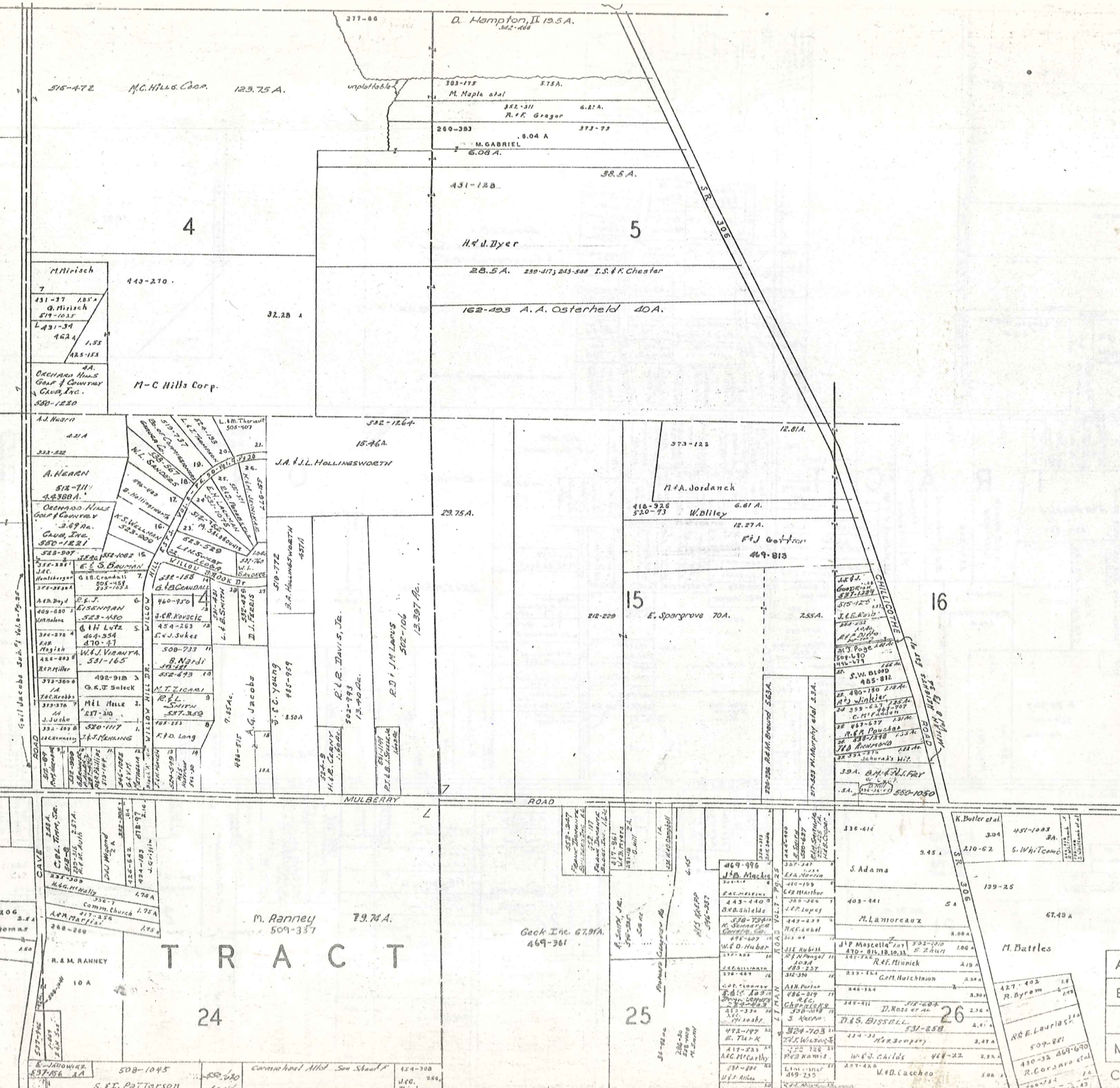

SCALE 1"=300'  
JAN. 15 1937

T R A C T

24

25

26

A	C	D
E	F	G
I	J	K
M	N	O
P		

CHESTER B

L A K E C O U N T Y

**E. SHARP SURVEY**  
VOL. 6 PG. 108 PLATS

- 1. R. B. Goodson 578-909
- 2. O. S. Cicchello 283-208
- 3. V. T. Salvo 409-378
- 4. A. D. Juhász 477-494
- 5. Bill E. Holder 410-730
- 6. F. Small 396-220
- 7. J. J. Di Blasio 490-555
- 8. A. H. Egan 281-04
- 9. H. B. Phillips 431-180
- 10. M. J. Whittier 520-111
- 11. C. C. Ford 318-793
- 12. S. T. Sikora 351-843
- 13. W. H. S. Sharp 550-377
- 14. " " " " " " " "
- 15. E. ROBY 270-308-200-1000
- 16. J. E. Pahl 326-245
- 17. E. B. WALTERS 551-321
- 18. G. BREZINA 206-219
- 19. H. W. BYLES 489-415
- 20. " " " " " " " "
- 21. J. C. Baroni 546-768
- 22. B. R. Coopers 518-067
- 23. R. WARREN 480-090
- 24. J. A. D. BOZIC 494-981
- 25. J. E. D. BOZIC 276-176
- 26. J. E. D. BOZIC 484-983
- 27. H. E. Neiswander 460-990
- 28. E. J. Hofer 336-782
- 29. A. F. Buzic 347-587
- 30. C. B. Hackman 368-574
- 31. " " " " " " " "
- 32. G. M. Rogers 468-219
- 33. W. F. Schaffar 230-502
- 34. R. L. Aronson 316-550
- 35. F. J. Chojnowski 492-200
- 36. " " " " " " " "
- 37. D. A. Wey - W-20-200 - 200-00
- 38. R. J. Laughlin 409-100 R. Shanks
- 39. " " " " " " " "
- 40. J. R. St. Hilaire 491-800
- 41. H. M. Endrylas 454-508
- 42. H. M. Endrylas 454-510
- 43. Oona Vervo Blinn 352-301
- 44. W. WHITEAVAGE 486-409
- 45. " " " " " " " "
- 46. P. M. Kistner 367-150
- 47. E. J. Snyder 470-170
- 48. E. W. Maczys 311-181
- 49. W. H. Knight 459-561
- 50. G. J. KUSTER 281-482
- 51. K. I. P. B. S. G. G. 532-1810
- 52. C. D. Hackman 308-37
- 53. J. R. Kovula 352-251
- 54. R. E. SHARP 486-297
- 55. " " " " " " " "
- 56. C. K. Hunt 305-412
- 57. " " " " " " " "
- 58. F. A. C. Carlo 512-492
- 59. " " " " " " " "
- 60. " " " " " " " "
- 61. " " " " " " " "
- 62. " " " " " " " "
- 63. " " " " " " " "
- 64. " " " " " " " "
- 65. W. J. J. J. J. 346-221 470-01
- 66. R. V. KEOVIC 551-218
- 67. E. J. KEOVIC 280-707

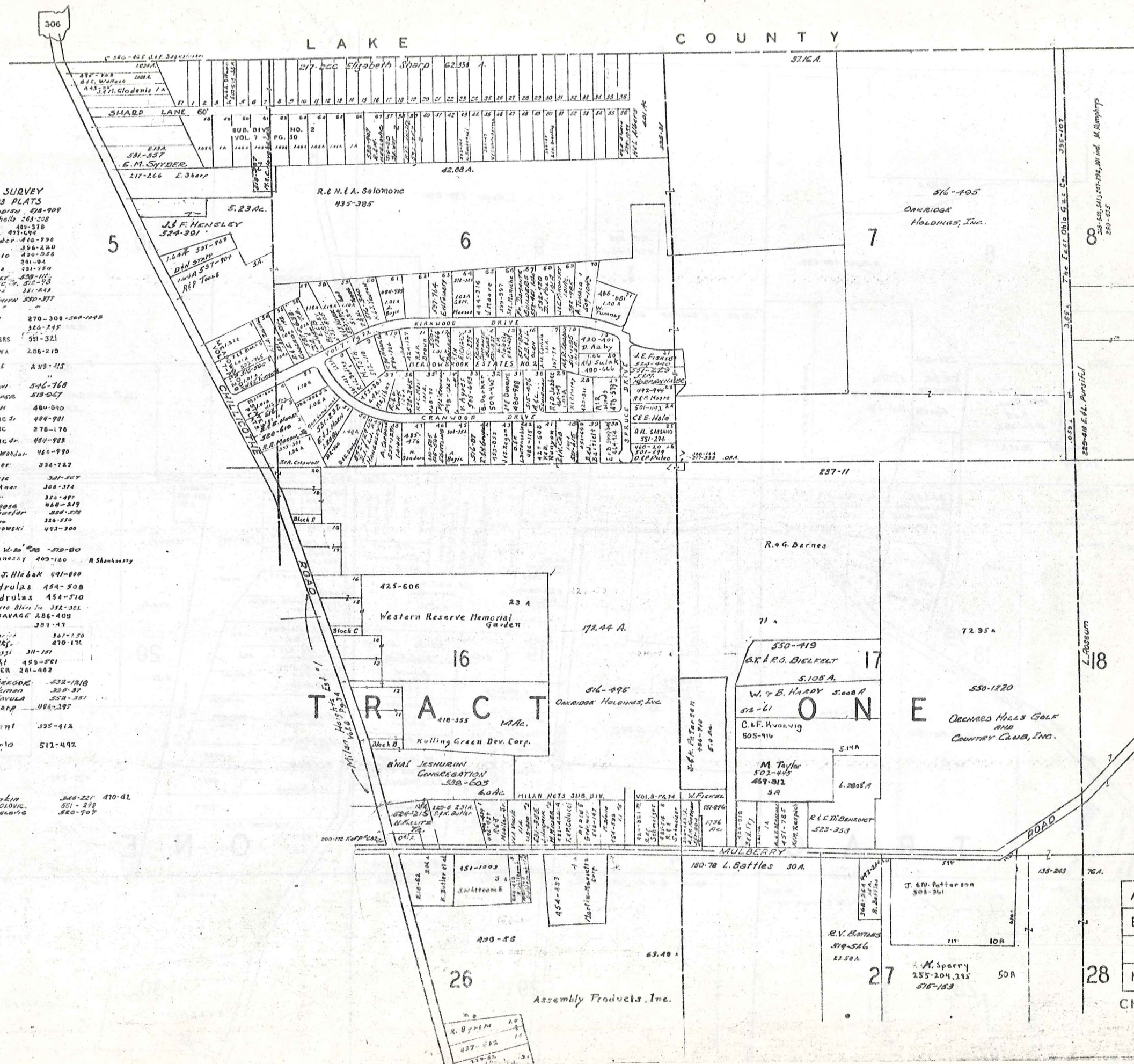

SCALE 1"=300'  
JAN. 15 1933

A	B	C	D
E	F	G	H
I	J	K	L
M	N	O	P

CHESTER C

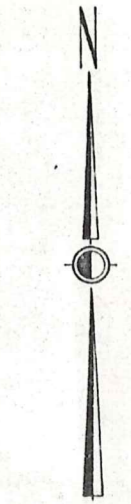
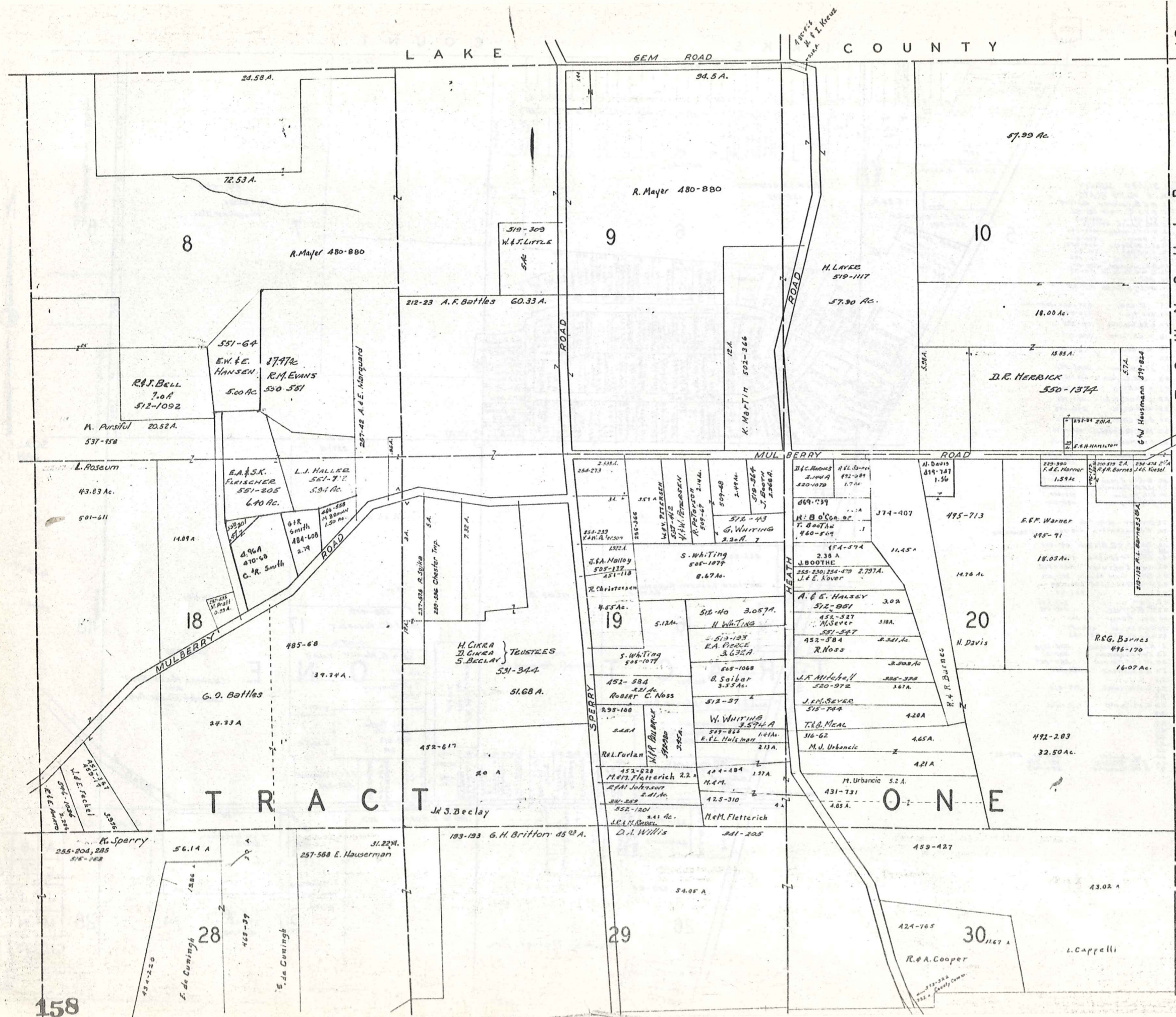

SCALE 1"=300'  
JAN. 15 1928

T O W N S H I P

C H E S T E R

D

A	B	C
E	F	G
I	J	K
M	N	O

CHESTER D



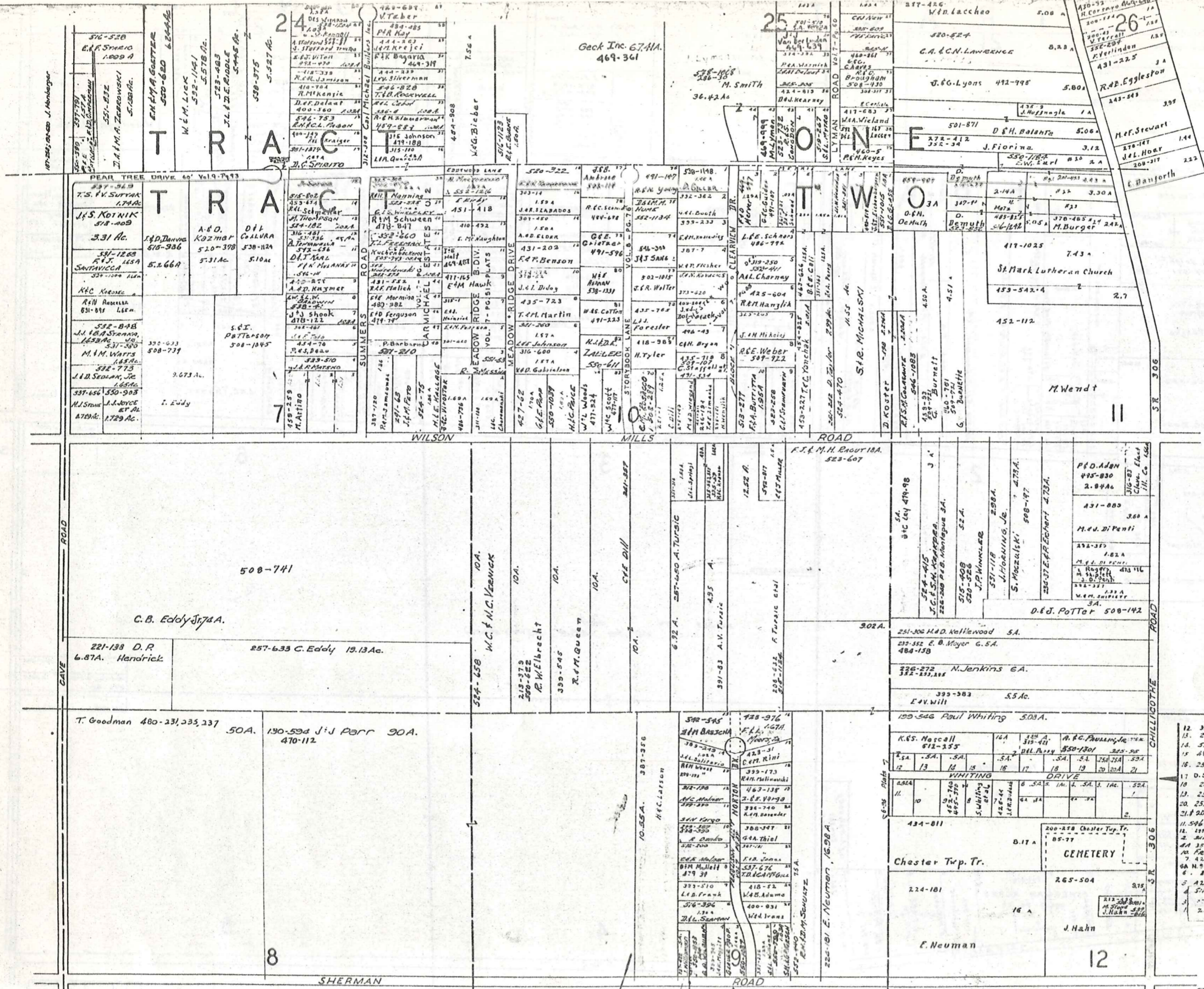

SCALE 1"=300'  
 JAN. 15 1973

A	B	C	D
E	F	G	H
I	J	K	L
M	N	O	P

CHESTER TWP.

TRACT ONE  
TRACT TWO

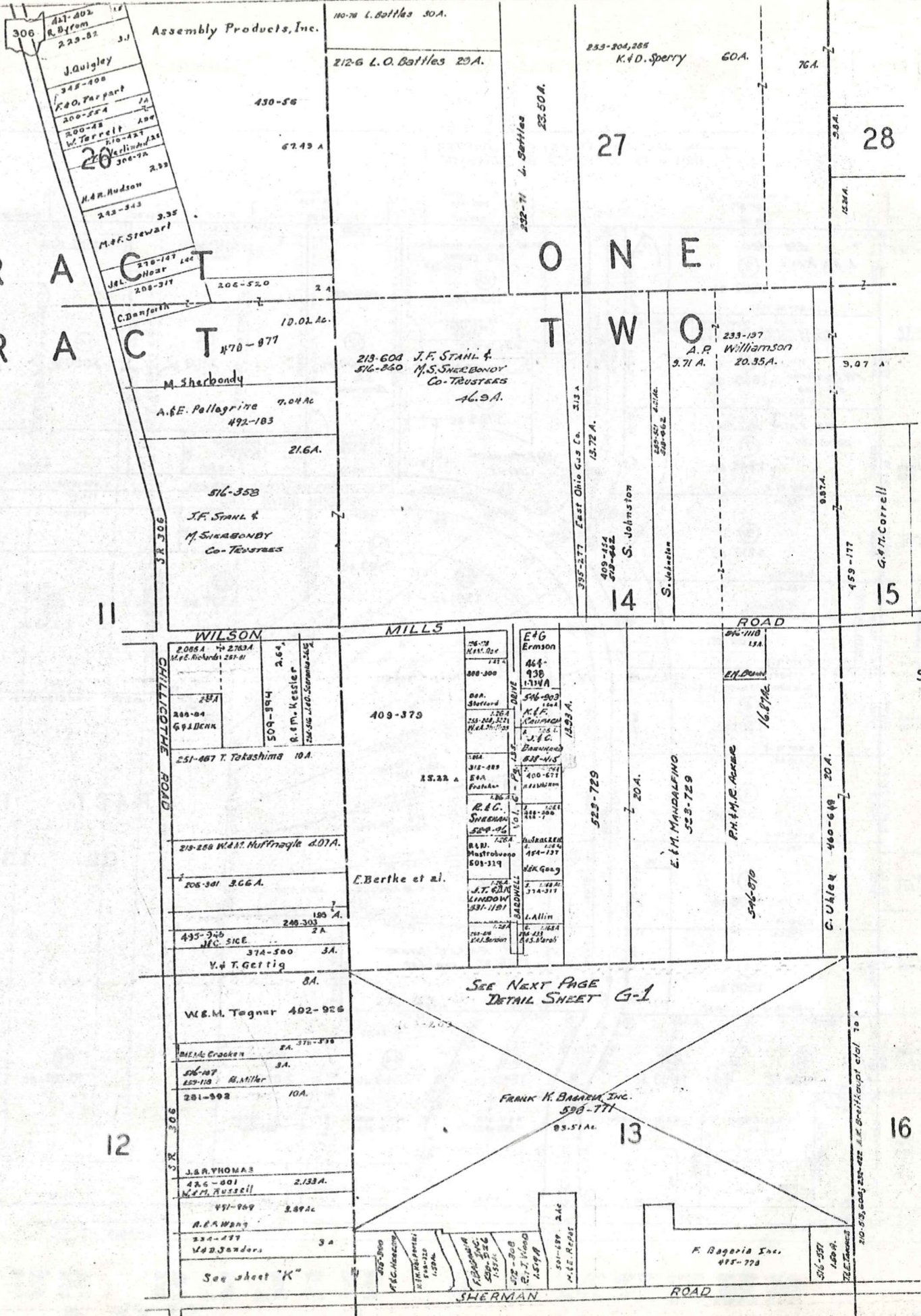

SCALE 1"=300'  
JAN. 1, 1977

SEE NEXT PAGE  
DETAIL SHEET G-1

FRANK K. BAKER, Inc.  
506-771  
85.51 AC.

A	B	C	D
E	F	G	H
I	J	K	L
M	N	O	P

MONUMENTS TO BE SET BY SURVEYOR  
 IRON PINS TO BE SET BY SURVEYOR

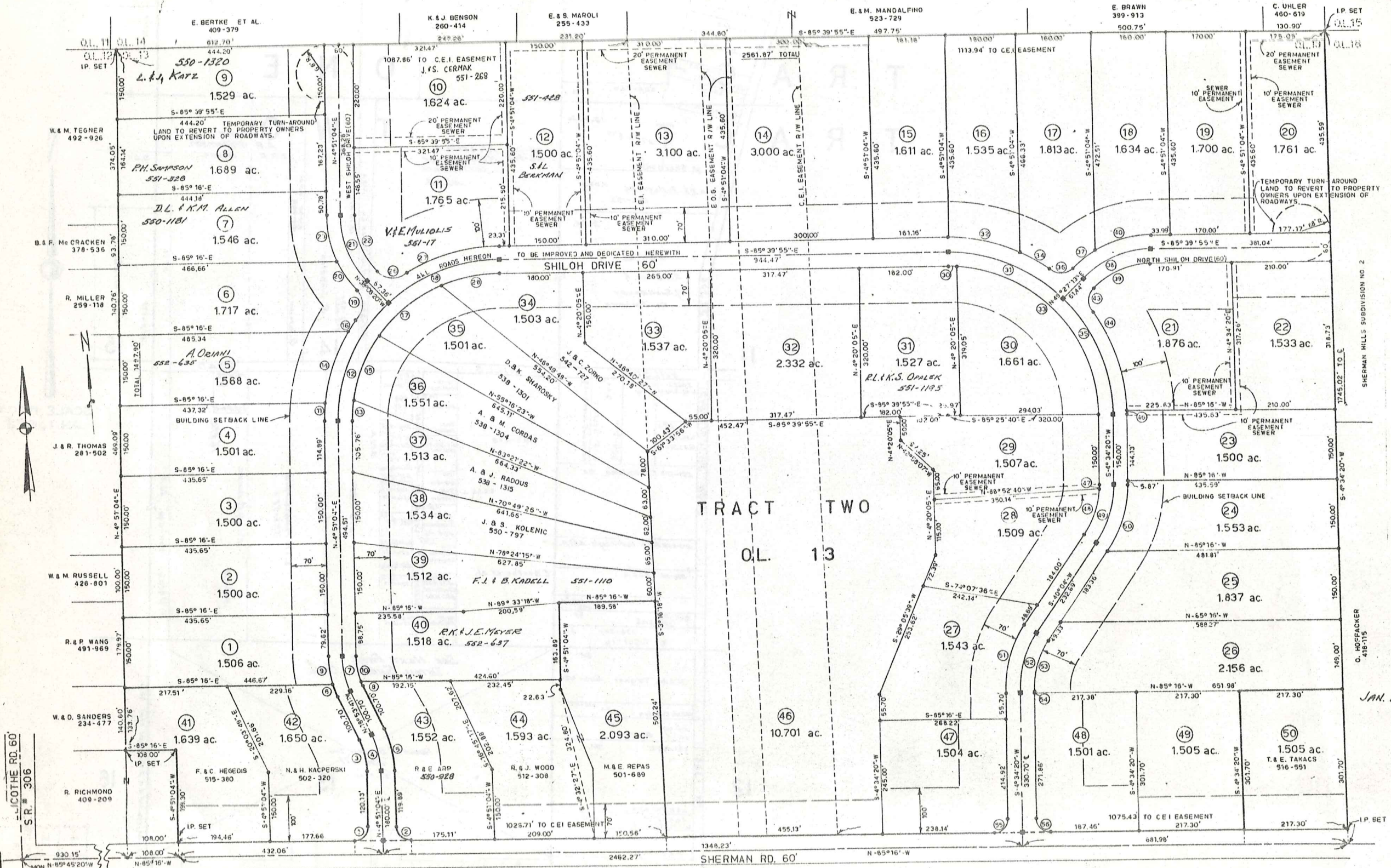

TRACT TWO  
 OL. 13

JAN. 1, 1973

# SHERMAN HILLS SUBDIVISION NO. 1

SCALE: 1" = 100'



10-2 SHEET 2 OF 3

G-1

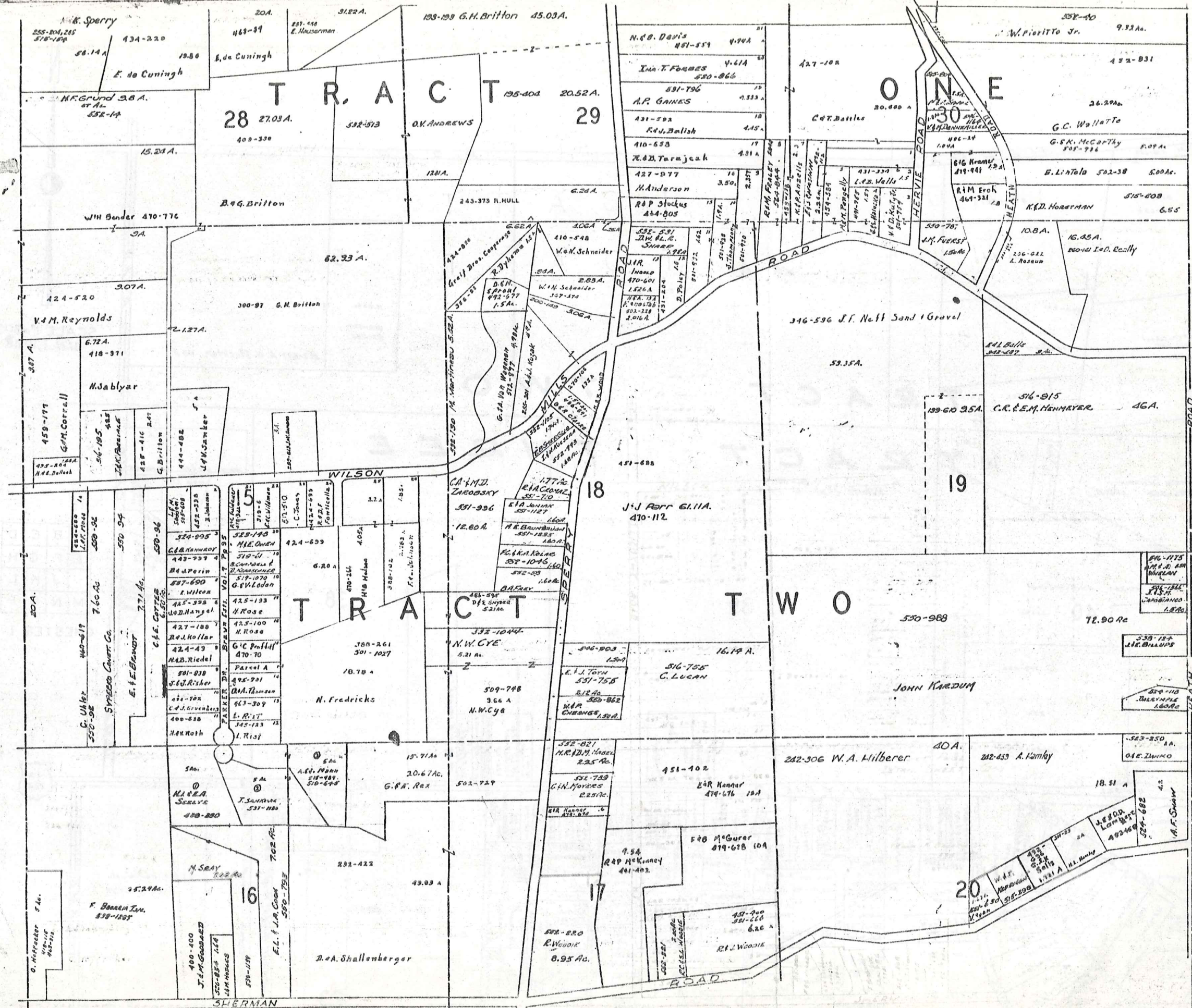

SCALE 1"=300'  
 JAN. 1, 1923

A	B	C	D
E	F	G	H
I	J	K	L
M	N	O	P



N. Waco Subdiv (McKinnon)  
21 J.L. Kinn 251-30  
22 J.M. Cook 244-452  
23 R.B. Thompson 250-462  
24 J.B. Siskak 420-416  
25 R.M. Altmannstadt 2-3-1-18  
26 C.L. Jensen 244-50  
27 W. B. Kinn 250-181  
28 J.L. Kinn 250-24

- 1 P.H. Bennett 21 H. Poderewski
- 2 Frank Bennett Alts. 21 41-1923 P.H. Bennett 21 41-1923
- 3 T.W. King 21 41-1923 P.H. Bennett 21 41-1923
- 4 M.B. Bennett 21 41-1923 P.H. Bennett 21 41-1923
- 5 A.D. Nero 21 41-1923 P.H. Bennett 21 41-1923
- 6 F.H. Honick 21 41-1923 P.H. Bennett 21 41-1923
- 7 W.H. Edwards 21 41-1923 P.H. Bennett 21 41-1923
- 8 W.J. Sadava 21 41-1923 P.H. Bennett 21 41-1923
- 9 A.H. Poderewski 21 41-1923 P.H. Bennett 21 41-1923
- 10 Frank Bennett Alts. 21 41-1923 P.H. Bennett 21 41-1923
- 11 L.R. Moray 21 41-1923 P.H. Bennett 21 41-1923
- 12 J.H. Keadon 21 41-1923 P.H. Bennett 21 41-1923
- 13 W.H. MacDonell 21 41-1923 P.H. Bennett 21 41-1923
- 14 L.L. Oapp 21 41-1923 P.H. Bennett 21 41-1923
- 15 T.H. Reach 21 41-1923 P.H. Bennett 21 41-1923
- 16 A.M. Olson 21 41-1923 P.H. Bennett 21 41-1923
- 17 H.A. Sprague 21 41-1923 P.H. Bennett 21 41-1923
- 18 R.J. Mudd 21 41-1923 P.H. Bennett 21 41-1923
- 19 A. Poley J. Smith 21 41-1923 P.H. Bennett 21 41-1923
- 20 L.A. Rook 21 41-1923 P.H. Bennett 21 41-1923

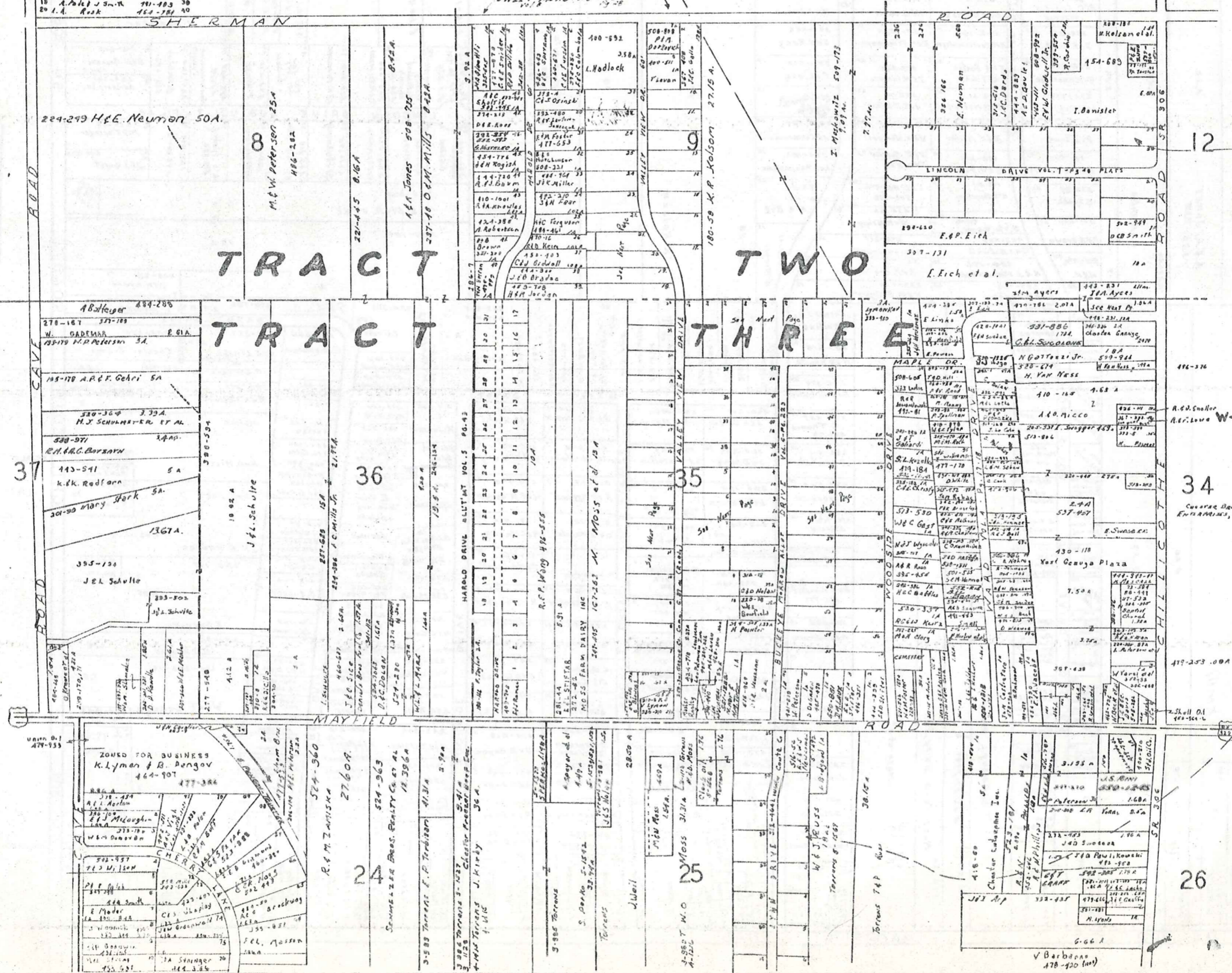

Lot 26 4.56 A.C. Kinn 250-181  
Lot 27 4.56 A.C. Kinn 250-181  
Lot 28 4.56 A.C. Kinn 250-181  
Lot 29 4.56 A.C. Kinn 250-181  
Lot 30 4.56 A.C. Kinn 250-181

- Lincoln Dr 4.56 A.C. 196 B
- 20 J.J. Deal 417-334
  - 21 R.B. Sherrin 506-85
  - 22 A.L. Kinn 201-444
  - 23 D.E. Sanner 412-114
  - 24 R.E. Sanner 412-114
  - 25 A.E. Larson 412-114
  - 26 D.E. Simpson 412-114
  - 27 U.C. Jamino 330-411
  - 28 J.E. Maxin 330-411
  - 29 A. Gans 330-411
  - 30 Rex View 417-376
  - 31 Thomas Park Co. 417-376
  - 32 N.E. Garraway 501-681
  - 33 R. Brantville 377-558
  - 34 A. Kinn 417-376
  - 35 T.S. Cies 516-404
  - 36 S.E. Larson 318-144
  - 37 D. Kinn 330-324
  - 38 E.E. Buckman 312-50
  - 39 R.B. Miller 586-787

34  
CANTON BANK  
ENR. 1965, INC.

JAN. 1, 1973

- LYNN SUBDIVISION  
Vol 7 & 8
- 1 R.H. Newcomer 309-502
  - 2 G.L. Langstaff 301-441
  - 3 J.A. Virgo 318-128
  - 4 D. Garco 300-132
  - 5 M. Kelly 300-132
  - 6 J.E. Nigg 308-507
  - 7 L. Gans et al 344-241
  - 8 G.P. Mennaker 331-204
  - 9 D. Kinn 330-324
  - 10 A.D. Blatz 312-507
  - 11 T. O. Stanton 312-507
  - 12 A.C. Kinn 312-507
  - 13 A. Rothstein 312-507
  - 14 A. Rothstein 312-507

A	B	C	D
E	F	G	H
I	J	K	L
M	N	O	P



- 25H 464-35 T.E.A. Wargo
- 24H 503-156 C.D. Fox
- 25H 518-251 J. Renkenberg
- 26H 481-722 C.H. Matz
- 27H 605-589 H. Batare
- 28H 278-22 H.A. Moody
- 29H 285-212 D.C. Price
- 30H 325-31 E.C. Brooks
- 31H W.L. Paffik 618 498-973
- 32H J.B. Sivasak 510-63
- 33H 285-352 K.G. Greiner
- 34H 377-148
- 35 532-216 H.T.E.M. Angus
- 36 443-978 R.F. Gossney
- 37 464-100 W.R. Hollenback
- 38H 282-188 H.I.A.M. Marine
- 39 H.P. Hassett 425-370
- 40H 409-557 R.L. Barlett
- 41H R.C. Edwards 459-323
- 42H A.C. Demonta Co. 400-992
- 43 426-33 J.W. Andow
- 44 426-35
- 45 H.A.K. Donnell 521-693
- 46 454-23 J.E. Todaro
- 47 W.D. Lucifano 418-436
- 48 454-673 L. Aurel Holmes
- 49H 650-1185 T.O. Marcus
- 50 336-127 F.P. Aczel
- 51 460-819 R.E.L. Frank 509-154
- 52H 304-146 G.H. Cowley
- 53H 307-145 R.H. Viren
- 54H 316-191 J.P. Hendricks
- 55H 326-407 J.A.M. Jerran
- 56 420-790 R.L. Brown
- 57H 270-125 U.D. Maluch
- 58H 442-508 M.A. Paolitto
- 59H 315-60 A.H. Woodworth
- 60H 305-78 R.A. Vertman
- 61H 305-78 R.A. Vertman
- 62H 305-78 R.A. Vertman
- 63H 305-78 R.A. Vertman
- 64 637-1828 J.E. Bankman
- 65H 270-239 W.L. Mansfield
- 66H T.J. Jansek 537-1008

- 1 267-572 H.C. Bark 0.46 A. Lot No. 31
- 2 266-28 J. Hayashi 0.51 A. " " 31
- 3 266-41 F.E. Evans 0.57 A. " " 31
- 4 267-60 F. Hoffman et al 0.78 A. " " 26
- 5 267-63 C.E. Salice " " 36
- 6 103-118 D.E. Wyatt 0.71 A. " " 34
- 7 265-59 A.D. Honey 0.22 A. " " 34

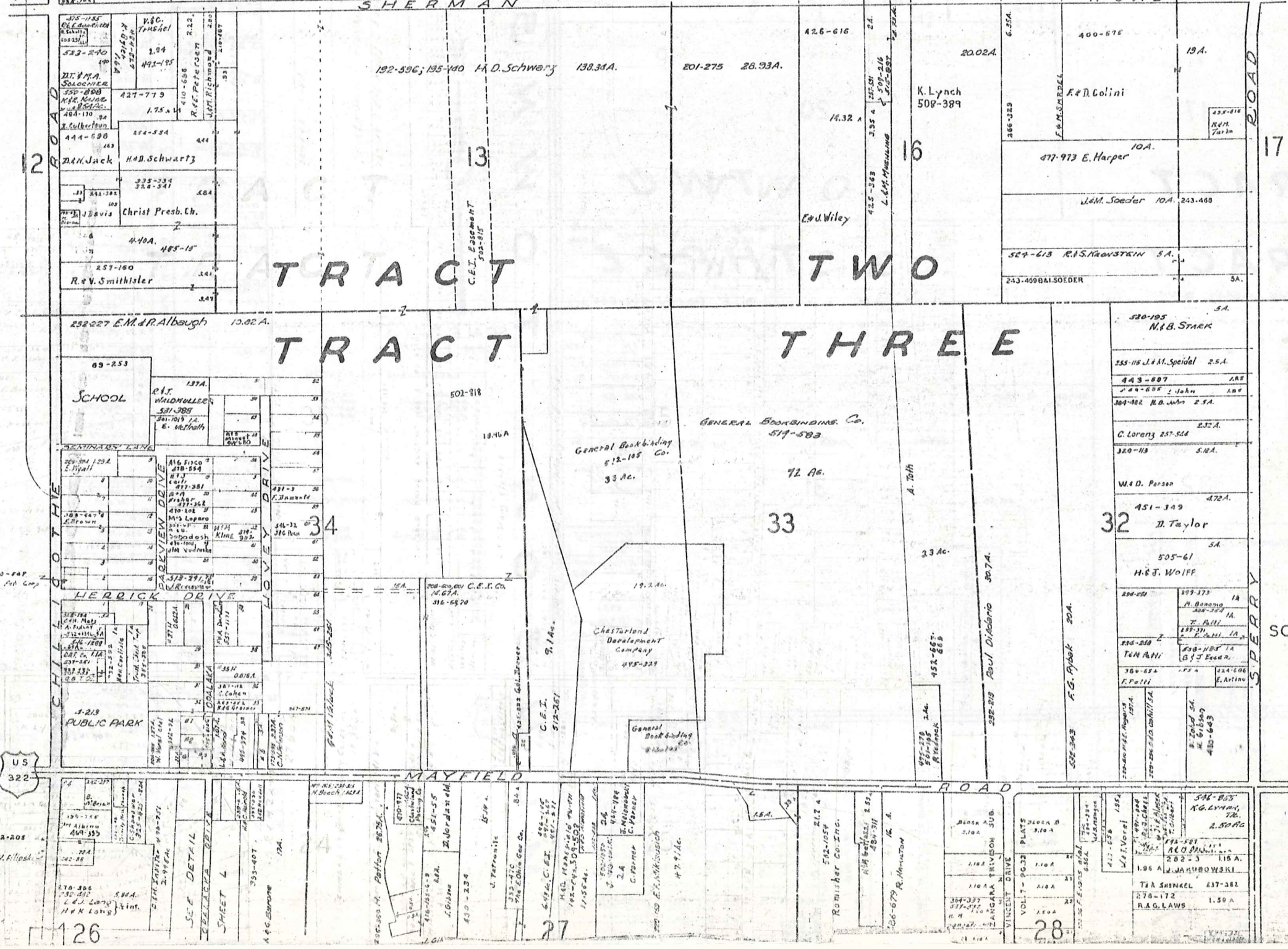

SCALE 1" = 300'  
JAN. 1, 1973

A	B	C	D
E	F	G	H
I	J	K	L
M	N	O	P

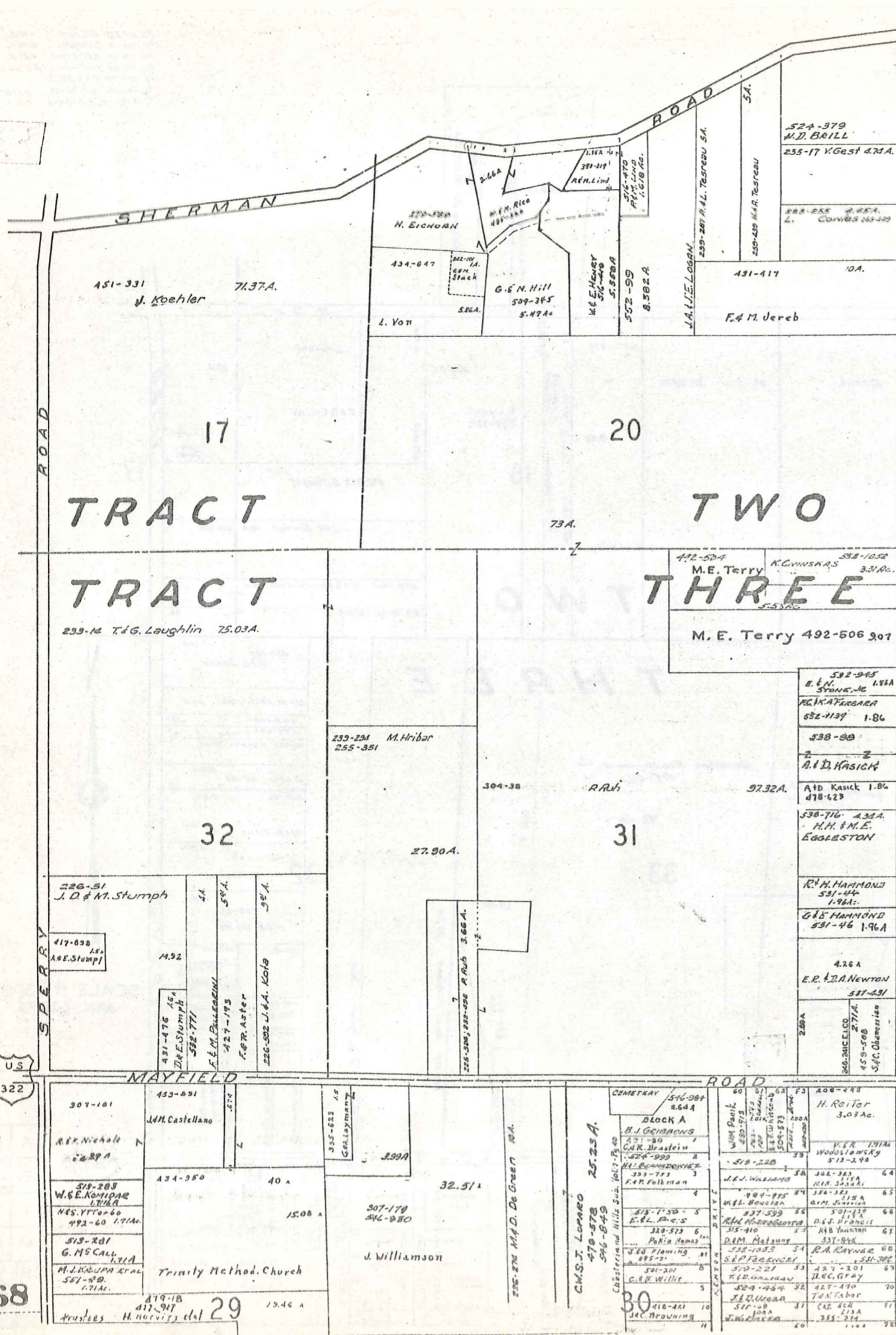

M U N I C I P A L I T Y O F M U N S O N T O W N S H I P



SCALE 1"=100'  
JAN. 1, 1972

1 CHESTERLAND HILLS SUB. DIV

1	J. J. Patten	316-176
2	D. A. Bandush	250-279
3	R. G. B. G. G. G.	463-579
4	E. C. Weir	225-285
5		
6		
7		
8		
9		
10		
11		
12		
13		
14		
15		
16		
17		
18		
19		
20		
21		
22		
23		
24		
25		
26		
27		
28		
29		
30		
31		
32		
33		
34		
35		
36		
37		
38		
39		
40		
41		
42		
43		
44		
45		
46		
47		
48		
49		
50		
51		
52		
53		
54		
55		
56		
57		
58		
59		
60		
61		
62		
63		
64		
65		
66		
67		
68		
69		
70		
71		
72		

MAYFIELD ROAD US 322

MYRLIN HEIGHTS SUB.  
VOL. 3 PG. 4 PLATS  
SCALE 1"=100'

1	171A	171B	171C	171D	171E	171F	171G	171H	171I	171J	171K	171L	171M	171N	171O	171P	171Q	171R	171S	171T	171U	171V	171W	171X	171Y	171Z
1	171A	171B	171C	171D	171E	171F	171G	171H	171I	171J	171K	171L	171M	171N	171O	171P	171Q	171R	171S	171T	171U	171V	171W	171X	171Y	171Z
2	172A	172B	172C	172D	172E	172F	172G	172H	172I	172J	172K	172L	172M	172N	172O	172P	172Q	172R	172S	172T	172U	172V	172W	172X	172Y	172Z
3	173A	173B	173C	173D	173E	173F	173G	173H	173I	173J	173K	173L	173M	173N	173O	173P	173Q	173R	173S	173T	173U	173V	173W	173X	173Y	173Z
4	174A	174B	174C	174D	174E	174F	174G	174H	174I	174J	174K	174L	174M	174N	174O	174P	174Q	174R	174S	174T	174U	174V	174W	174X	174Y	174Z
5	175A	175B	175C	175D	175E	175F	175G	175H	175I	175J	175K	175L	175M	175N	175O	175P	175Q	175R	175S	175T	175U	175V	175W	175X	175Y	175Z
6	176A	176B	176C	176D	176E	176F	176G	176H	176I	176J	176K	176L	176M	176N	176O	176P	176Q	176R	176S	176T	176U	176V	176W	176X	176Y	176Z
7	177A	177B	177C	177D	177E	177F	177G	177H	177I	177J	177K	177L	177M	177N	177O	177P	177Q	177R	177S	177T	177U	177V	177W	177X	177Y	177Z
8	178A	178B	178C	178D	178E	178F	178G	178H	178I	178J	178K	178L	178M	178N	178O	178P	178Q	178R	178S	178T	178U	178V	178W	178X	178Y	178Z
9	179A	179B	179C	179D	179E	179F	179G	179H	179I	179J	179K	179L	179M	179N	179O	179P	179Q	179R	179S	179T	179U	179V	179W	179X	179Y	179Z
10	180A	180B	180C	180D	180E	180F	180G	180H	180I	180J	180K	180L	180M	180N	180O	180P	180Q	180R	180S	180T	180U	180V	180W	180X	180Y	180Z
11	181A	181B	181C	181D	181E	181F	181G	181H	181I	181J	181K	181L	181M	181N	181O	181P	181Q	181R	181S	181T	181U	181V	181W	181X	181Y	181Z
12	182A	182B	182C	182D	182E	182F	182G	182H	182I	182J	182K	182L	182M	182N	182O	182P	182Q	182R	182S	182T	182U	182V	182W	182X	182Y	182Z
13	183A	183B	183C	183D	183E	183F	183G	183H	183I	183J	183K	183L	183M	183N	183O	183P	183Q	183R	183S	183T	183U	183V	183W	183X	183Y	183Z
14	184A	184B	184C	184D	184E	184F	184G	184H	184I	184J	184K	184L	184M	184N	184O	184P	184Q	184R	184S	184T	184U	184V	184W	184X	184Y	184Z
15	185A	185B	185C	185D	185E	185F	185G	185H	185I	185J	185K	185L	185M	185N	185O	185P	185Q	185R	185S	185T	185U	185V	185W	185X	185Y	185Z
16	186A	186B	186C	186D	186E	186F	186G	186H	186I	186J	186K	186L	186M	186N	186O	186P	186Q	186R	186S	186T	186U	186V	186W	186X	186Y	186Z
17	187A	187B	187C	187D	187E	187F	187G	187H	187I	187J	187K	187L	187M	187N	187O	187P	187Q	187R	187S	187T	187U	187V	187W	187X	187Y	187Z
18	188A	188B	188C	188D	188E	188F	188G	188H	188I	188J	188K	188L	188M	188N	188O	188P	188Q	188R	188S	188T	188U	188V	188W	188X	188Y	188Z
19	189A	189B	189C	189D	189E	189F	189G	189H	189I	189J	189K	189L	189M	189N	189O	189P	189Q	189R	189S	189T	189U	189V	189W	189X	189Y	189Z
20	190A	190B	190C	190D	190E	190F	190G	190H	190I	190J	190K	190L	190M	190N	190O	190P	190Q	190R	190S	190T	190U	190V	190W	190X	190Y	190Z
21	191A	191B	191C	191D	191E	191F	191G	191H	191I	191J	191K	191L	191M	191N	191O	191P	191Q	191R	191S	191T	191U	191V	191W	191X	191Y	191Z
22	192A	192B	192C	192D	192E	192F	192G	192H	192I	192J	192K	192L	192M	192N	192O	192P	192Q	192R	192S	192T	192U	192V	192W	192X	192Y	192Z
23	193A	193B	193C	193D	193E	193F	193G	193H	193I	193J	193K	193L	193M	193N	193O	193P	193Q	193R	193S	193T	193U	193V	193W	193X	193Y	193Z
24	194A	194B	194C	194D	194E	194F	194G	194H	194I	194J	194K	194L	194M	194N	194O	194P	194Q	194R	194S	194T	194U	194V	194W	194X	194Y	194Z
25	195A	195B	195C	195D	195E	195F	195G	195H	195I	195J	195K	195L	195M	195N	195O	195P	195Q	195R	195S	195T	195U	195V	195W	195X	195Y	195Z
26	196A	196B	196C	196D	196E	196F	196G	196H	196I	196J	196K	196L	196M	196N	196O	196P	196Q	196R	196S	196T	196U	196V	196W	196X	196Y	196Z
27	197A	197B	197C	197D	197E	197F	197G	197H	197I	197J	197K	197L	197M	197N	197O	197P	197Q	197R	197S	197T	197U	197V	197W	197X	197Y	197Z
28	198A	198B	198C	198D	198E	198F	198G	198H	198I	198J	198K	198L	198M	198N	198O	198P	198Q	198R	198S	198T	198U	198V	198W	198X	198Y	198Z
29	199A	199B	199C	199D	199E	199F	199G	199H	199I	199J	199K	199L	199M	199N	199O	199P	199Q	199R	199S	199T	199U	199V	199W	199X	199Y	199Z
30	200A	200B	200C	200D	200E	200F	200G	200H	200I	200J	200K	200L	200M	200N	200O	200P	200Q	200R	200S	200T	200U	200V	200W	200X	200Y	200Z
31	201A	201B	201C	201D	201E	201F	201G	201H	201I	201J	201K	201L	201M	201N	201O	201P	201Q	201R	201S	201T	201U	201V	201W	201X	201Y	201Z
32	202A	202B	202C	202D	202E	202F	202G	202H	202I	202J	202K	202L	202M	202N	202O	202P	202Q	202R	202S	202T	202U	202V	202W	202X	202Y	202Z
33	203A	203B	203C	203D	203E	203F	203G	203H	203I	203J	203K	203L	203M	203N	203O	203P	203Q	203R	203S	203T	203U	203V	203W	203X	203Y	203Z
34	204A	204B	204C	204D	204E	204F	204G	204H	204I	204J	204K	204L	204M	204N	204O	204P	204Q	204R	204S	204T	204U	204V	204W	204X	204Y	204Z
35	205A	205B	205C	205D	205E	205F	205G	205H	205I	205J	205K	205L	205M	205N	205O	205P	205Q	205R	205S	205T	205U	205V	205W	205X	205Y	205Z
36	206A	206B	206C	206D	206E	206F	206G	206H	206I	206J	206K	206L	206M	206N	206O	206P	206Q	206R	206S	206T	206U	206V	206W	206X	206Y	206Z
37	207A	207B	207C	207D	207E	207F	207G	207H	207I	207J	207K	207L	207M	207N	207O	207P	207Q	207R	207S	207T	207U	207V	207W	207X	207Y	207Z
38	208A	208B	208C	208D	208E	208F	208G	208H	208I	208J	208K	208L	208M	208N	208O	208P	208Q	208R	208S	208T	208U	208V	208W	208X	208Y	208Z
39	209A	209B	209C	209D	209E	209F	209G	209H	209I	209J	209K	209L	209M	209N	209O	209P	209Q	209R	209S	209T	209U	209V	209W	209X	209Y	209Z
40	210A	210B	210C	210D	210E	210F	210G	210H	210I	210J	210K	210L	210M	210N	210O	210P	210Q	210R	210S	210T	210U	210V	210W	210X	210Y	210Z
41	211A	211B	211C	211D	211E	211F	211G	211H	211I	211J	211K	211L	211M	211N	211O	211P	211Q	211R	211S	211T	211U					

CUYAHOGA COUNTY ROAD

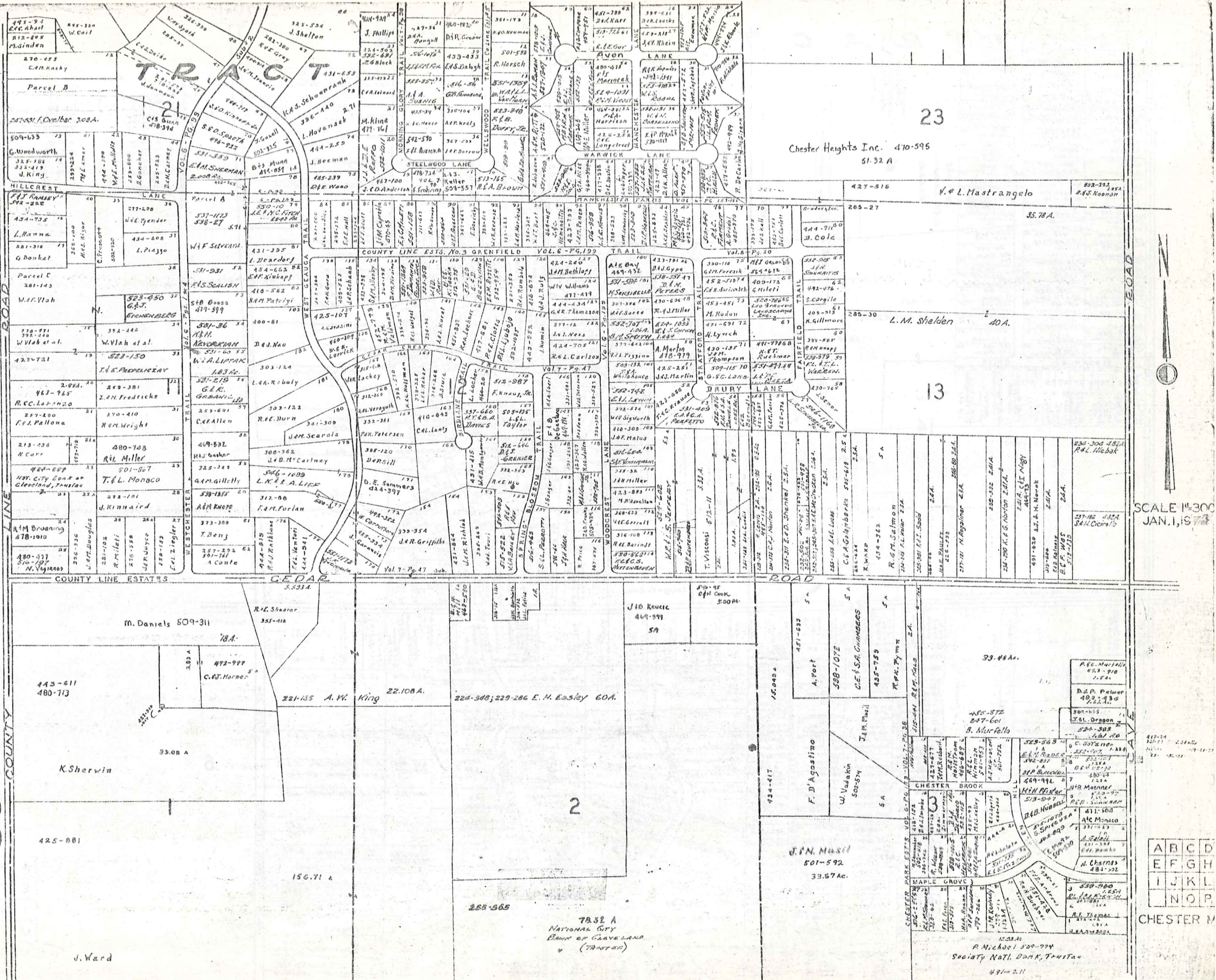

Chester Heights Inc. 470-595  
51.32 A

23

13

SCALE 1"=300'  
JAN. 1, 1978

ABCD  
EFGH  
IJKL  
NOP

CHESTER M

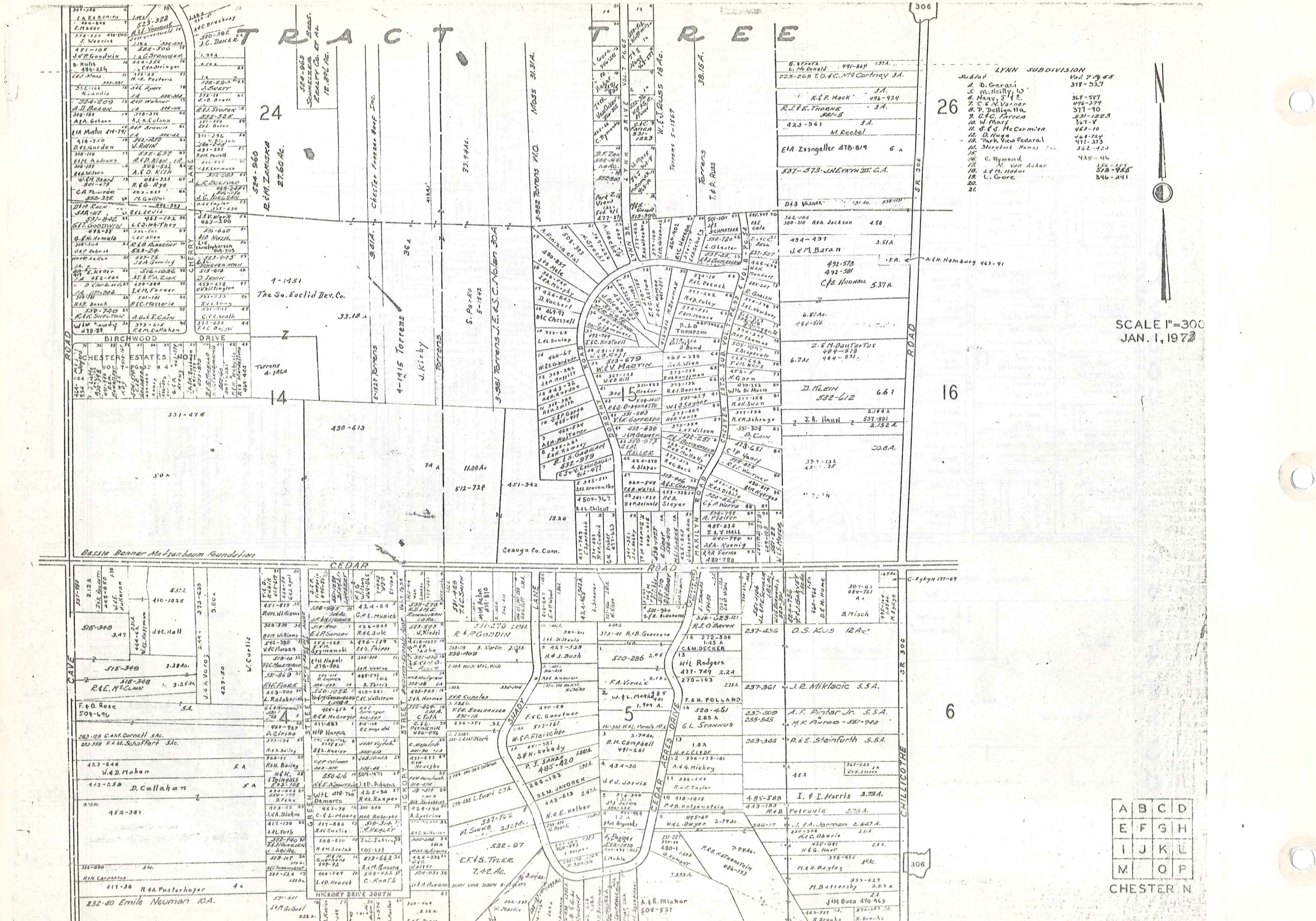

LYNN SUBDIVISION Vol. 7, p. 65

1. D. Geraci	318-327
2. M. McIlly, W.	367-377
3. Nagay, J. E.	496-279
4. C. E. V. V. V.	371-10
5. P. Delluga, Ita	351-1223
6. G. G. Arron	367-8
7. W. Mary	463-10
8. S. S. McCormick	468-74
9. D. Hugo	471-273
10. Park View Federal	362-424
11. Starbuck Homes Inc.	438-44
12. C. Raymond	355-355
13. M. Van Acker	373-955
14. J. M. Nadar	346-241
15. L. Gore	

SCALE 1"=300  
JAN. 1, 1973

A	B	C	D
E	F	G	H
I	J	K	L
M	O	P	

CHESTER N

170 RUSSELL TOWN 171





# Explanation and Use Sheet for Geauga County, Ohio

SAMPLE (PARTIAL) COUNTY INDEX MAP

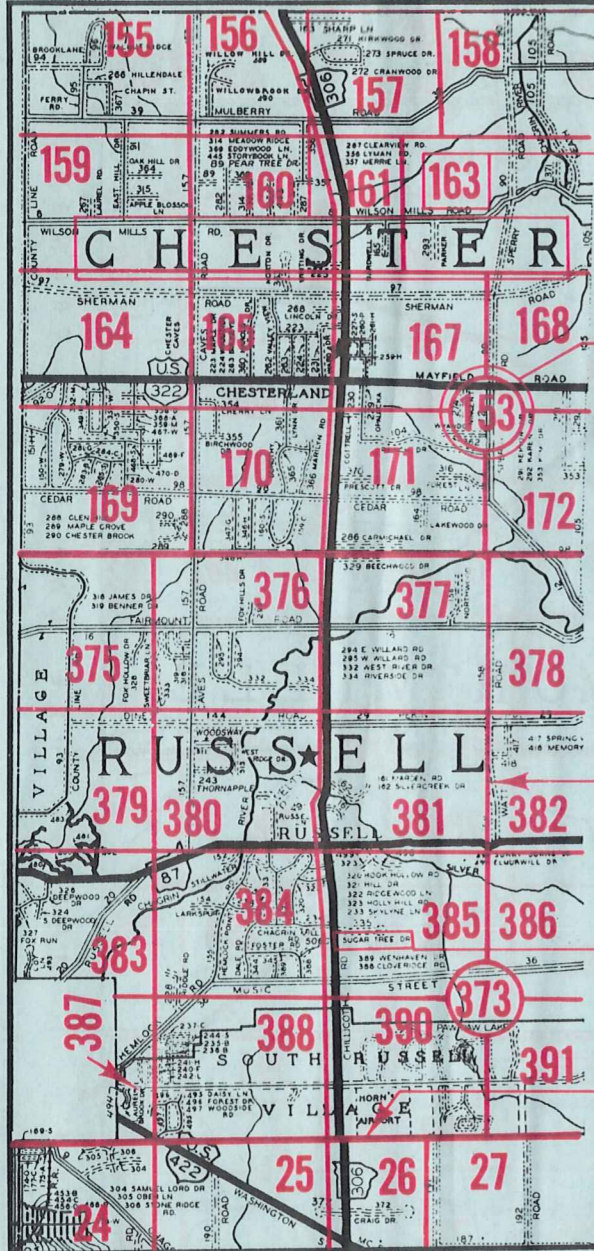

SAMPLE (PARTIAL) MAP PAGE

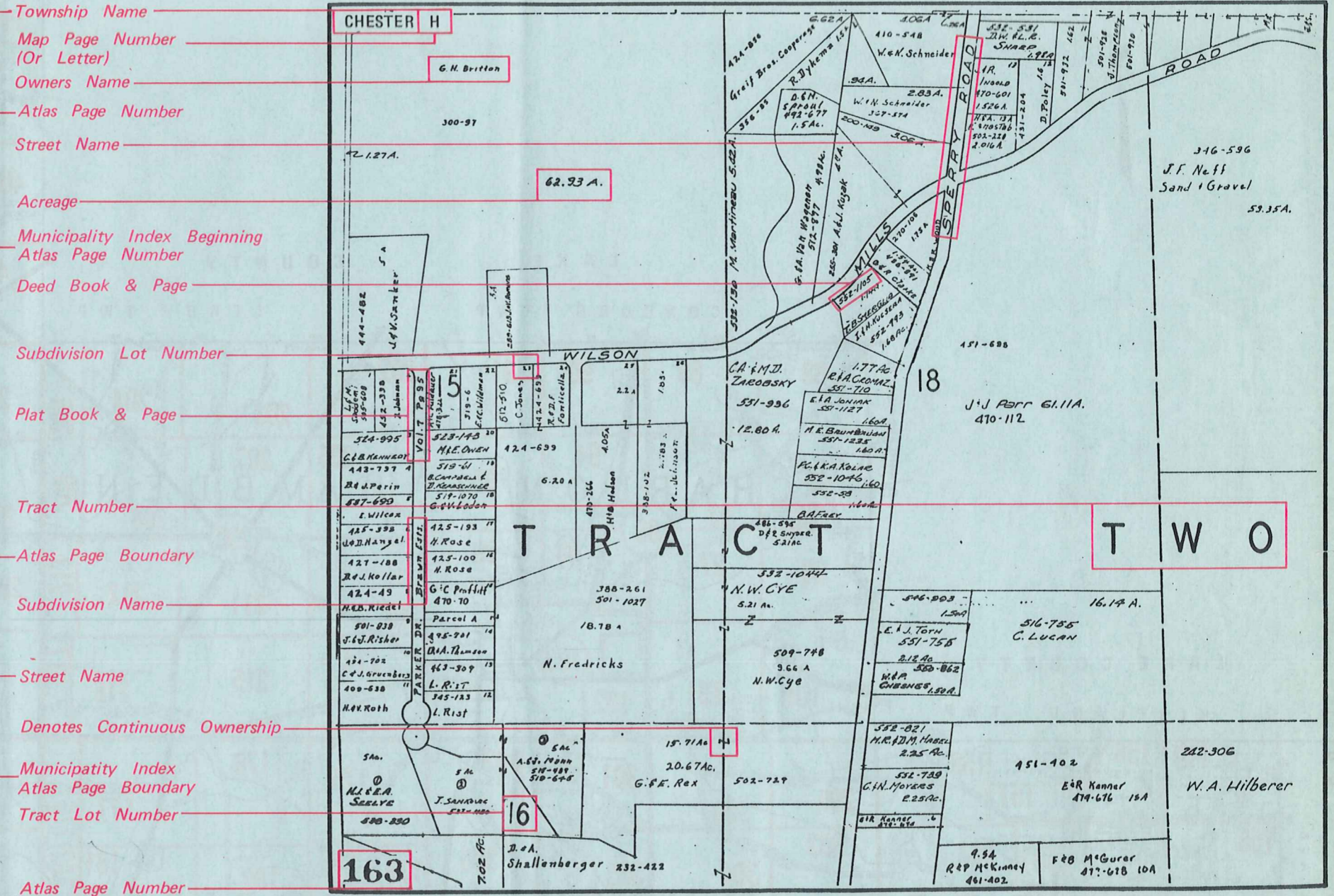

## USE OF THE MAP VOLUME

1. LOCATE THE GENERAL AREA OF INTEREST ON THE COUNTY INDEX MAP, ATLAS PAGE 'B'.
2. **A. IF PROPERTY IS IN A TOWNSHIP,** NOTE THE ATLAS PAGE NUMBER. TURN TO THE PAGE INDICATED AND LOCATE SPECIFIC PARCEL OF INTEREST.  
NOTE: ON SOME MAPS YOU MAY BE REFERRED TO A DETAIL SHEET SHOWING AN ENLARGEMENT OF THE AREA. THESE MAPS ARE FOUND AT THE END OF THE REGULAR MAP PAGES IN EACH TOWNSHIP EITHER IN ALPHABETICAL OR NUMERICAL SEQUENCE.
- B. IF PROPERTY IS IN A MUNICIPALITY,** REFER TO THE TABLE OF CONTENTS, ATLAS PAGE 'C', AND NOTE THE BEGINNING ATLAS PAGE NUMBER FOR THE MUNICIPALITY OF INTEREST.
  - (1) TURN TO THE PAGE INDICATED. ON THIS PAGE WILL APPEAR AN INDEX MAP FOR THAT MUNICIPALITY.
  - (2) LOCATE SPECIFIC AREA OF INTEREST AND NOTE THE MAP PAGE NUMBER.  
NOTE: DO NOT CONFUSE THE MAP PAGE NUMBER WITH THE ATLAS PAGE NUMBER IN THESE MUNICIPALITIES.
  - (3) FOLLOW EITHER ALPHABETICAL OR NUMERICAL SEQUENCE TO THE MAP PAGE INDICATED AND LOCATE SPECIFIC PARCEL OF INTEREST.